

LEGAL DESCRIPTION

PARCELS 1 AND 2 OF THAT CERTAIN SURVEY AS RECORDED MARCH 5, 2009 IN BOOK 36 OF SURVEYS AT PAGES 46-47 UNDER AUDITOR'S FILE NO. 20090305-0002, RECORDS OF KITTITAS COUNTY, WASHINGTON, BEING A PORTION OF THE SOUTHEAST QUARTER OF SECTION 22, AND A PORTION OF THE NORTHEAST QUARTER OF SECTION 27, ALL IN TOWNSHIP 15 NORTH, RANGE 19 EAST, W.M., IN THE COUNTY OF KITTITAS, STATE OF WASHINGTON.

SURVEYOR'S CERTIFICATE

THIS MAP CORRECTLY REPRESENTS A SURVEY MADE BY ME OR UNDER MY DIRECTION IN CONFORMANCE WITH THE REQUIREMENTS OF THE SURVEY RECORDING ACT AT THE REQUEST OF LARSON FRUIT IN AUGUST, 2013.

JAMES C. BELL
LS 18894

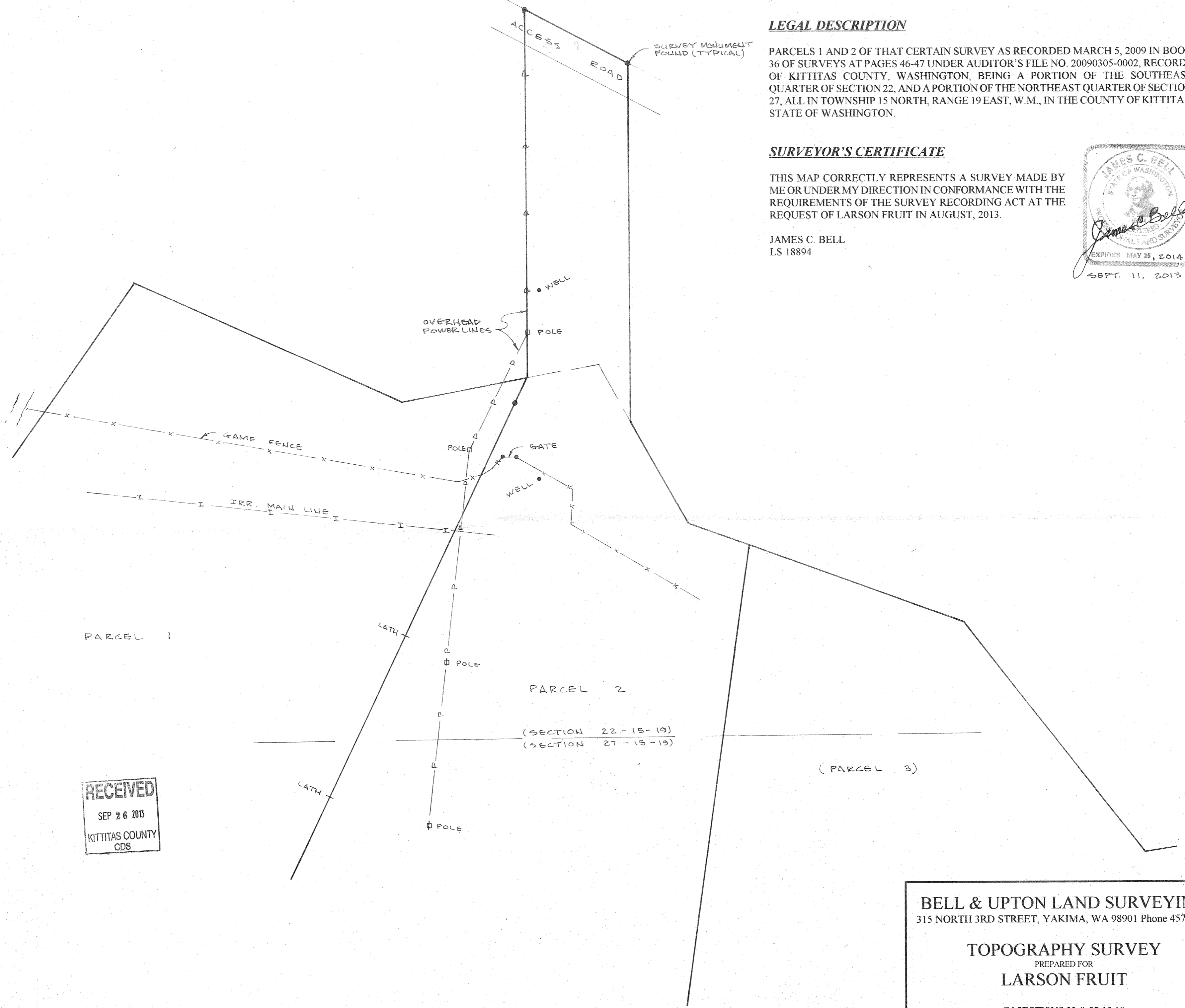
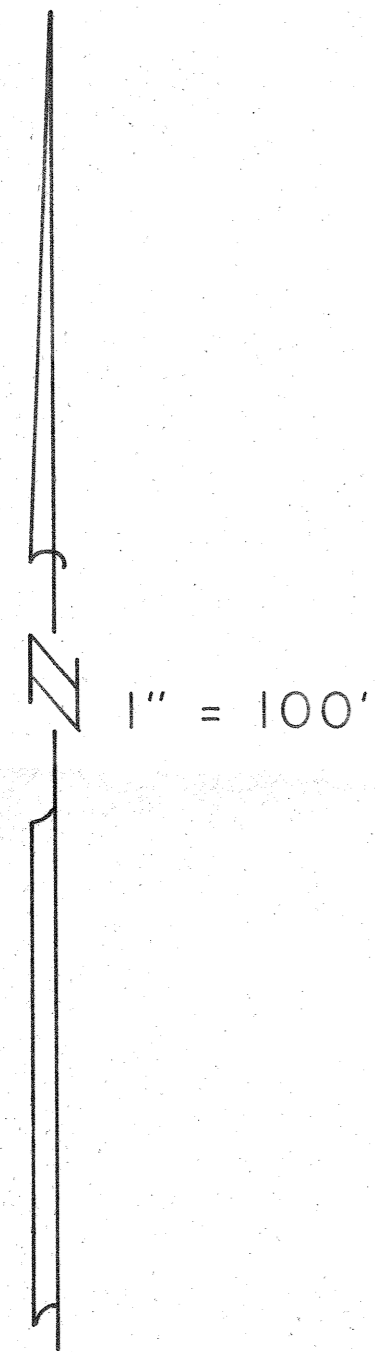
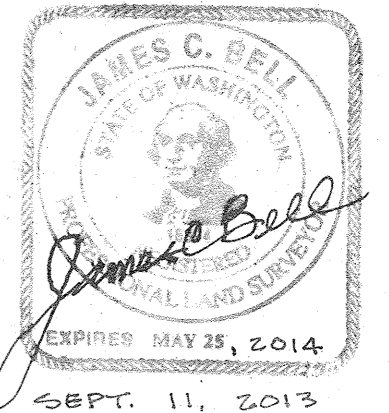

RECEIVED
SEP 26 2013
KITTITAS COUNTY
CDS

BELL & UPTON LAND SURVEYING
315 NORTH 3RD STREET, YAKIMA, WA 98901 Phone 457-7656

TOPOGRAPHY SURVEY
PREPARED FOR
LARSON FRUIT

IN SECTIONS 22 & 27-15-19
September 11, 2013 Job No. 13123